



DETROIT SOCIETY OF WOMEN PAINTERS & SCULPTORS

JULY/AUGUST 2018

VOL. 18

NO. 7/8

ESTABLISHED 1903

Saturday, Sept. 22

Annex Gallery at 333 Midland Highland Park

Intake: 10:00 to 10:55 noon General Meeting: 11:00 am

Bring a chair to sit on and two pieces of work. No size limit for artworks!

Pedestals for sculpture will be provided.

Sign Up Sheets: for Reception Refreshments and participation in other necessary task. (if you cannot make this time slot for intake, contact another member, using the fan out list for help.)

OPENING RECEPTION: Friday, September 28, 5 – 10 pm.

Jackie Rybinski is arranging for a hot band, which shall remain unnamed at this time.

Please bring wine or a snack to share.

Distinguished Members!

This is a rough and ready venue for our boldest artworks!

If you have work that has been neglected because it is too large, too strange, or just too controversial, this is the place to show it. **The Annex at 333 Midland** can handle anything you throw at it, even if you must “swing from the chandeliers” or at least hang your work in an unconventional manner – there is a lift for us to utilize. Please create and submit with this freedom in mind.

At the same time, there is room and consideration for the tenderest and most delicate of works. Do not be afraid, whatever it is you would like to display, even if it is small and intimate and not brash and bold. **This is a Member’s show and you are guaranteed a place to shine.**

Sculptor and owner of **333 Midland**, Robert Onnes, will be selecting the prize winners. **Robert**

Onnes is an established New Zealand sculptor working predominantly with steel and copper, exhibiting in many group and solo shows in New Zealand. Originally from Waikato and based in Auckland until recently where he has become best known for his monumental steel works.

In March 2015, Onnes relocated to Detroit. 333 Midland is a large industrial site in Highland Park, Michigan (within the borders of

Detroit). This historic factory, formerly the Lewis Stamping Plant, offers extensive space to artists and sculptors who wish to create large scale works. I think you will be well pleased with this venue and with our awards juror.

Yours in Art, Erica Chappuis, Exhibition Chairperson



**Saturday
9/22, 2018
ANNUAL MEETING
GENERAL MEETING
11:00**

**Annex Gallery at
333 Midland St.**

Highland Park
(see page 6 for directions)

Art Intake 10 - 10:55 am

NOTE:
Entry form due 9/8
See entry form p. 7 & 8

Members Reminder:
**Have you remembered
to send in your
Dues RENEWAL to
Jan Ducsay?**
**(No? you will not be
eligible for DSWPS upcoming
shows, listing
in the Directory and
your last newsletter
is this one!)**

New address for:
Charmaine Kaptur
21250 Mack Avenue,
Grosse Pointe Woods, MI 48236

Welcome new member:
Patricia Izzo
676 Emmons Blvd.
Wyandotte, MI 48192
734-347-0987 -C
email: FIREFLY

**Sincerest sympathy to
Julie Sabit
on the passing
of her sister
at the end of April**

ENTRIES WANTED:

• **Deadline: 6/29/18**

Northville Art House 'West of Center: Juried All-Media Exhibition 9/7 - 9/29/18. An open call for one-of-a-kind, compelling works of art presented in new, experimental, inventive and /or unexpected ways. form.jotform.com_northvillearthouse.org 248-344-0497 215 W. Cady St, Northville

• **Deadline: 7/5/18**

Anton Art Center invites visual art submissions for their exhibition 'Motherhood' to feature works of varying media on the complexity of motherhood - how motherhood influences creative work or on the topic of motherhood. theartcenter.org/artistpage

• **Deadline: 7/20/18**

The Community House call for entry for their 33 rd annual 'Our Town' Art Show and Sale - Show dates: 11/1 - 11/3/18. Info: communityhouse.com entry form: files.constantcontact.com

• **Deadline: 7/21/18**

Scarab Club's 'In the Air' plein air exhibition -- orig. art done on 7/21 8 am - 4 pm. Show 7/21 - 9/8/18 Free entry tericson@scarabclub.org

• **Deadline: 8/6/18**

Showcasing the work of all artists and art teachers involved in **Grosse Pointe Artists Association** classes at **The War Memorial**. Show: 8/22 -9/23

• **Deadline: 8/10/18**

'26th Canton Fine Arts Exhibition' www.cantonvillagetheater.org

• **Deadline: 8/12/18**

Call for entry for the **Scarab Club's** exhibition 'Paperworks'. The exhibition will feature works on paper - 2-and 3-D workssculpture), and mixed media works that incorporate paper. No work larger than 5' x 5'. Show: 9/12 - 10/13/18 scarabclub.org

• **Deadline: 9/7/18**

City of Livonia Arts Commission call for entries for their '21st Annual Fine Arts Exhibition' 10/2 - 10/26/18 734-466-2540 www.ci.livonia.mi.us 33000 Civic Center Dr, Livonia

Workshops/Art Fairs:

• **Ann Arbor:**

- 7/16 - 7/19 - Jason Arkles - Sculpting the Portrait 7/23
- 7/23 - 7/25/18 - Cuong Nguyen - The Portrait in Pastel
- 7/30 - 8/1 - Peggi Kroll Roberts - Painting the Figure
- 9/12 - 9/20 - Henry Yan - INTENSIVE Drawing the Figure - Florence

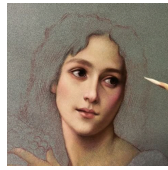

- 9/22 - 9/28/18 - Marla Baggetta - INTENSIVE Plein Air Painting - Florence
- 9/30 - 10/07/18 - Marla Baggetta - Studio/Plein Air Painting in Florence
- 10/25 - 10/27 - Dawn Emerson - Pastel & Drawing Innovations
- 10/29 - 10/30 - Karen O'Neil - Oil/Acrylic
- 11/1 - 11/3 - Margaret Dyer - Figure in Pastel or Oil
- 11/5 - 11/7 - Felicia Forte - Alla Prima with focus on abstraction
Debra at artensityworkshops@gmail.com artensity.org

• **Amy Foster Workshops:**

- 8/6 - 8.10 - Northville Art House - Anatomy for Artists - 9:30 - 4 pm - 248-344-0497
- 8/14 - Atelier Art Studio - Drawing Hands & Feet - 10 - 4:30 pm - 248-798-3409
- 8/15 - 8/17 - Grosse Pointe Art Association - Drawing Hands & Feet - 313-881-3454

• **Franciscan Life Process Center:**

- 8/13 - 8/15 - Eric Michaels - Simplifying Your Paintings To Make Them Stronger-Watercolor
- 8/23 - 8/25 - David Kessler - Looser Abstract Painting
- 8/23 - 8/25 - Zhaoming Wu - Painting the Clothed Figure
- 8/23 - 8/25 /18 - David M. Kessler - Bigger, Faster, Fresher, Looser Abstract Painting
- 9/6 - 9/8 /18 - Stan Kurth - Freedom in Watermedia
- 9/5 - 9/8 - Jason Sacran - Sustained in Nature- Multi-Session Plein Air Painting
contact Kathy Bechtel kbechtel@lifeprocesscenter.org
616-897-7842 lifeprocesscenter.org evenbrite.com



• **Grosse Pointe Art Association:**

- 8/8 & 8/15 - 6 - 9 pm -Dan Keller - Painting Class, any medium
- 8/7, 8/8, 8/9 1 - 4 pm - Nobuko Yamasaki - Add texture to your woodblock print
313-881-3454 gpa@grossepointeartcenter.org

• **Visual Arts Association of Livonia (VAAL)**

- 7/20 - 8/31 - Summer workshop schedule can be found on vaalart@yahoo.com - 734-838-1204
- **Grand Traverse** - a plein air affair - 8/13 - 8/18 - 231-941-9488 paintgrandtraverse.com

- **Scarab Club** - scarabclub.org - listing current exhibitions and weekly Sketch Sessions.

- **Northville Art House - Amy Foster** - Anatomy for Artists - 8/6 - 8/10 - 9:30 - 4:30 - office@northvillearthouse.org - 215 W. Cady St, Northville

- **BBAC Summer Workshops:** List: BBACenter.org

Show Schedules:

- **MWC Society** - 6/16 - 7/27/18 - '71st Annual' at Saginaw Art Museum - 1126 N. Michigan Ave, Saginaw - 989-754-2491

MWCS Traveling Show:

- Studio 1219** - 8/4 - 8/31/18 - 1219 Military St, Port Huron 810-984-2787
- Gallery 194** - 9/18 - 11/3/18 - 194 W. Nepassing St, Lapeer 810-667-1495
- Greater Flint Arts** - 12/14/18-1/4/19 816 Saginaw St, Flint



MEMBER ACCOMPLISHMENTS

• **Jan Brown** will have a solo show at the Annex at **333 Midland**, Highland Park, the last two weeks of August. She will be covering the walls with work from the last eight years. **Ann Smith** and **Lindsay McCosh** will also have some sculptures. Dates: **8/17 - 8/19** and **8/24 - 8/26**. Fridays 5-9 pm, Saturday and Sunday noon-8 PM. If you're interested in just visiting her studio, she will be there on July 28-29 from noon to six while 333 Midland helps celebrate the 100th birthday of Highland Park.

• **Deborah Maiale, Kathleen McNamee, Lori Zurvalec** and **Nobuko Yamasaki** are in the exhibition at the **Anton Art Center's 'Tuesday Printmakers' Show. 7/21 - 8/30/18**. Reception Saturday 1 - 3 pm. theartcenter.org 125 Macomb Place, Mt. Clemens

• **Barbara Weisenburg** is sponsoring a **Donna Zagotta NWS AWS** workshop 'Putting You in Your Paintings' **9/10 - 9/14/18** 9 am - 4 pm each day at the **Huron Valley Council for the Arts** (205 Livingston, Highland, MI. If interested contact Barb at 248-787-1133

• Among the artists accepted in the **Michigan Water Color Society '71st Annual Exhibition 2018'** are **Linda Allen, Janet Almstadt-Davidson, Jan Brown, Pamela Day, Jan Filarski, Shirley Hathaway, Marilynn Thomas,**



Chris Unwin, Nobuko Yamasaki and **Lori Zurvalec. Shirley** and **Lori** received

awards. The award winners as well as members **Linda Allen, Jan Brown, Marilynn Thomas** were chosen for the Traveling Exhibition. Congratulations to the Artists!!! Exhibition opened at **Saginaw Art Museum** on **6/16 - 7/27/18** 1126 N. Michigan Ave, Saginaw - 989-754-2491. (see Show Schedules for Traveling Show locations and dates.

• **Vana Beginin** was juried into the **Birmingham Bloomfield Art Center's 'Michigan Fine Arts' show**, also included work by **Jan Brown** and



Jan Filarski. Show: 6/22 - 8/23/18 1516 S. Cranbrook (Evergreen) Rd., Birmingham

• **Sue Munro** won First Place in the 'Art of Weather' show at the **Anton Art Center.**

• **Carrie Wheeler** has art in a group show 'Holes in the Wall' at the **Padzieski Gallery 7/12 - 8/10/18** 6 - 8 pm 313-943-3095 15801 Michigan Ave, Dearborn

• **Kathy O'Connell** has a painting in the **Oil Painters of America Salon** show at **Crooked Creek Gallery** in Traverse City. **6/22 - 9/1/18. crookedtree.org** 231-941-9488



• **Linda Sterns** work is on display at **Garridos Restaurant** the month of July.

• **Barbara Murphy** and **Lynn Newman** have their work accepted in the **U/M Dearborn** show - reception **8/2 -- 5 - 7 pm. Show: 8/2 - 10/4/18.**

• **Paula Fiebich** displayed her collection of w/c paintings done from various trips to France at **Anne Fontaine** - south side of **Somerset Mall** - celebrating Bastille Day (store has its roots in Paris & celebrate anything French) at Somerset Collection.

• Members accepted in the **Lawrence Street Gallery 'Summer Invitational'** are: **Linda Almstadt-Davidson, Kathy Boetcher, Sue Mallick, Joyce Manke, Katie McNamee, Barb Murphy, Lynn Newman, Joan Smykowski, Marilynn Thomas, Nobuko Yamasaki** and **Lori Zurvalec. Show opens 7/5 - 7/27/18, Reception 7/6 - 6 - 9 pm**



• **Jean Thomas** had two pieces accepted in the **VAAL '2018 Spring Show'**, one of which received an honorable mention. Show **6/2 - 6/29** at the **Civic Center Library.**



• **Katy McNamee** received an Honorable Mention for her entry in the **GPAA** show 'Flower Power' **7/11- 8/19/18**

• The Traveling Show of the **Michigan Water Color Society 'Exhibition 2018'** includes DSWPS members **Lori Zurvalec, Shirley Hathaway, Linda Allen, Jan Brown** and **Marilynn Thomas.** The show will be at Port Huron's **Studio 1219** from **8/4 - 8/31/18.** 810-984-2787 1219 Military St, Port Huron

• Members **Linda Allen, Patricia Izzo** and **Martine McDonald** are having their art show 'Table for Three' at the **515 Gallery** in Clare, MI (north of Mt Pleasant). Show dates: **8/11 - 9/15/18.** Reception 8/11 - 6 - 8 pm. Wed. - Sat. 11 - 4 989-233-4313. Heading north for a holiday, top by to see the show!

• Have had lady artists tell me they would like to join DSWPS but don't find a Membership card in the newsletter — at dsups.org - anyone interested can find the form OR contact Jan Ducesay at 313-885-5256. While meetings have been on Thursdays, we are making a serious effort to schedule some on Sat. to accommodate working women.



HOPE ALL ARE HAVING A GREAT SUMMER!

Just a sampling of the art at the
BBAC 'Michigan Fine Arts' Show:
6/22 - 8/23/18 -
not to be missed!
 1516 S. Cranbrook (Evergreen) Rd.,
 Birmingham

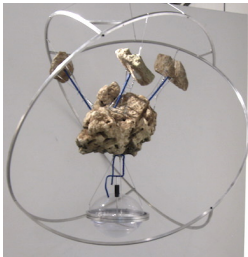

•
Words of Wisdom
*Life is not the amount of
 breaths you take,
 it's the moments that take
 your breath away!*
 ...A. Hitchens

**Interesting
 wire art by
 Peter Hackett**



**Lawrence
 Street
 Gallery
 'Invitational'
 7/6 - 7/27/18**



Barb Murphy & friends at Garridos

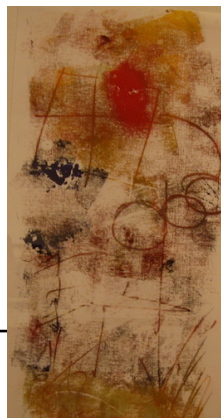
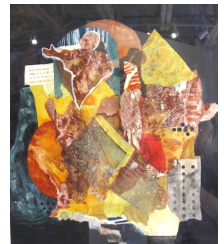

**ANTON ART CENTER HOSTS
 The TUESDAY PRINTMAKERS**

While the work is small it is amazing to see all the various pieces accomplished — some simple in color and style, others intricate both in color and complexity - good show and worth checking out you are in the area! (Show dates: 7/21 - 8/30/18)

What's Happening:

- **Grosse Pointe Artists**

Association is featuring their show 'Flower Power'. 7/11 - 8/19/18.

313-881-3454

32 Lake Shore, Grosse Pte Farms

- **U/M Dearborn '2018 Open**

Competition' 8/2 - 10/4/18 at the

Berkowitz Gallery M -W & F 9-5

Th - 9 - 7 - Reception 10/2 5 - 7 pm

4901 Evergreen Rd, Dearborn

- **Anton Art Center** presents the

'Tuesday Printmakers' show 7/21 -

8/31/18. theartcenter.org

125 Macomb Place, Mt. Clemens,

- **Northville Art House** exhibit

'House of Wax' exhibition - an

encaustic competition **8/3 - 8/25**

248-344-0497 www.northvillearts.org

215 W. Cady St, Northville

- **Ferris Wheel** in Flint has a Call

for Art giving artists

an opportunity to

display their art

throughout the

building. For more

info 810-213-4710

hey@ferriswheelflint.com

615 S. Saginaw St, Flint



- **Scarab Club** complimentary

food & beverage in connection with

new partner **Pewabic Pottery's**

Street Team features exhibition of

iconic illustrators 'Krem & Clay' also

try creating a small piece of Raku

pottery - **8/16** 5 - 8 pm. Members

\$10, non \$15. Need to register.

- **Grosse Pointe Artists**

Association showcasing the

work of all artists and art

teachers involved in Grosse

Pointe

Artists

Association

classes at

The War

Memorial.

Show: **8/22 -9/23**



• • • • •

ArtPrize is moving to an every-other-year format. The city-wide, radically open art competition that takes over central Grand Rapids for 19 days every fall will go on as planned this year, but then won't return till 2020.

Instead, in 2019 the organization will mount what they're calling "Project 1 by ArtPrize."

"Instead of officiating a competition," said ArtPrize Artistic Director Kevin Buist,

"we'll be facilitating a commission for temporary art.

• • • • •



Northville Art House project

'Art from the Attic' has been postponed; dates will be posted as soon as rescheduled. Their show 'House of Wax: Juried Encaustic Competition' show opens with their First Friday reception on **8/3**, 6- 9 pm - dates: **8/3 - 8/25.**

248-344-0497

215 W. Cady St, Northville

- **The Artist Magazine's '20th Annual Pastel 100'** - early bird deadline **8/6/18.** (page 103 of Sept. Artists Magazine)

Categories: Landscape + Interior, Abstract + Non Objective, Portrait + Figure, Animal + Wildlife and Still Life + Floral. Info & entry: artistsnetwork.com/pastel-journal-competition

- The Art of Custom Framing invites you to see their upcoming exhibition 'Toyed' featuring *Victoria Bayagich* and *Keven Ewing* 8/2 - 8/30/19. Opening reception 8/11 - 1 pm - 4 pm

- **Northville Art House** has two openings in August for Independent Portrait Painting 1 - 4 pm on Fridays.

248-344-0497.

northvillearts.org

215 W. Cady St, Northville

- **Anton Center** show 'Motherhood' dates are **7/28 - 9/5/18.**

Anton Center show 'Artists' Choice Group Show 2018' opens with reception and awards on Saturday, **9/8.** Show is on until **10/11/18** and features work by Mt Clemens, Lakeside Palette, Romeo Guild and Warren Tri County clubs. 586-469-8666 theartcenter

125 Macomb Pl, Mt Clemens

GROANER ALERT!!!

What do the Detroit Tigers and possums have in common?

Both play dead at home and get killed on the road

FOR SALE:

Logan Simplex Ultra mat cutter for sale. Sylvia - 313-937-0284

DSWPS

The Midland Show'

Entry forms should be received

by 9/8/18

(Entry Forms on pages 7 & 8)

Meeting on 9/28.

Art take-in 10 - 10:55 am
prior to meeting

(Bring folding chair for the meeting as there is limited gallery seating)

The ANNEX GALLERY at 333 Midland

333 Midland is the name of the industrial site of what used to be the Lewis Stamping Plant, at 333 Midland St., Highland Park 48203. The Stamping Plant is now used as Artist Studio Space. It is a brick industrial building with a chainlink fencing surrounding the buildings and the small parking lot. The ANNEX GALLERY at 333 Midland is a separate building on the 333 Midland site. Midland St. crosses Hamilton Ave. south of W. McNichols and north of the Davison Fwy. 333 Midland is just west of Hamilton Ave. about halfway between W. McNichols and the Davison. You can park on Midland St. (no meters)

From I-96: take the Davison (MI 8) east past the Lodge (MI 10) to Hamilton Ave. in Highland Park. Turn left (north) on Hamilton Ave. Midland St. crosses Hamilton Ave. 333 Midland is just west of Hamilton Ave. (Ives Park is on the east side of Hamilton Ave., north of the Davison, and south of Midland St.)

From the Lodge (MI 10): Get off onto the Davison (MI 8) and proceed east to Hamilton Ave. in Highland Park. Midland St. is north of the Davison (MI 8) and crosses Hamilton Ave. (Ives Park on the east side of Hamilton Ave.) 333 Midland is just east of Hamilton Ave.

From I-75: get off onto the Davison (MI 8) west to Hamilton Ave. (which is past Woodward Ave.) At Hamilton turn right (north). Midland is less than a mile north of the Davison and crosses Hamilton Ave. (you will see Ives Park on the east side of Hamilton) Midland is a small road into an industrial area. 333 Midland is just on the east side of Hamilton Ave on Midland St.

From Woodward Ave. go west onto W. McNichols. At Hamilton Ave. go south to Midland Ave. (about half way between W. McNichols and the Davison Fwy. (Ives Park is on the east side of Hamilton just south of Midland St.) 333 Midland is just west of Hamilton Ave.

An Adventurous Art Excursion to see the Grosse Pointe Art Association show 'Flower Power' at the War Memorial on Jefferson Avenue!

Would have been better if I had been familiar with the idiosyncracies of the War Memorial as I spent awhile trying to find the elevator and the correct floor it was on.

*Still it probably would have great if
The weather would have been better
(it was beautiful when the adventure began) but
just started seeing the show when the workers
came and advised that the sirens had gone off,
there was a tornado alert and all occupants of
the building were to go to the bottom floor of
the building! That definitely got my attention! It
poured and then blew over, but by then I had
enough excitement!*

*But don't let my story deter you from seeing the
show - many talented and
well known area artists' work on display!*

Show Dates: 7/11 -8/19/18

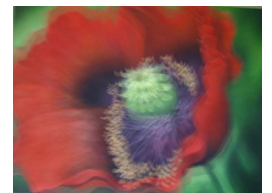
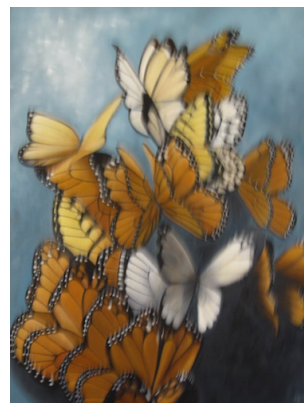

"THE MIDLAND SHOW"

Entry Form*

(Please print clearly and fill in ALL information below)

Name _____

Address _____

Phone(s) _____

E-Mail _____

1. Title _____

Medium _____ Size _____ Acc _____ Rej _____

Sales Price _____ Insurance Value _____

2. Title _____

Medium _____ Size _____ Acc _____ Rej _____

Sales Price _____ Insurance Value _____

Amount Enclosed _____ Ck# _____

* Be sure to include signed "Entry Conditions" form.

ARTWORK LABEL DSWPS Exhibit Entry # 1

Name _____

Address _____

Phone(s) _____

Title _____

Medium _____ Size _____ Price _____

Clip along the dotted lines and attach these labels to your artwork(s).

ARTWORK LABEL DSWPS Exhibit Entry # 2

Name _____

Address _____

Phone(s) _____

Title _____

Medium _____ Size _____ Price _____

EXHIBITION TIMELINE

ENTRY FORMS POSTMARK DEADLINE

- Saturday, Sept. 8, 18 (Mail before this date.)

JURY INTAKE

- Saturday, Sept. 22, 2018 10:00 - 10:55am at 333 Midland's Annex Gallery (before meeting)
- No artwork will be accepted after 10:55 a.m.
- Jurying will commence at 11:00, while we attend the General Meeting.
- All artworks will be accepted in the show

Show Opening Reception

Friday, September 28 5:00 - 10:00pm

Show Closing Reception

Saturday, October 6 5:00 - 10:00pm

SHOW DATES

- September 28 - October 6, 2018

AFTER SHOW PICK UP unsold artwork:

One day only - Sunday, Oct. 7
noon - 5:00pm

SHOW COMMITTEE QUESTIONS

- Erica Chappuis (734) 672-6175
- Karen Cazabon (586) 491-1139

The Detroit Society
of
Women Painters & Sculptors

Presents

"THE MIDLAND SHOW"
September 28 - October 6, 2018



Founded 1903

Opening Reception

Friday, September 28, 2018

5:00 - 10:00 p.m.

Closing Reception

Saturday, October 6, 2018

5:00 - 10:00 p.m.

ANNEX GALLERY

333 Midland

Highland Park, MI 48203

GALLERY HOURS:

Monday - Sunday

10:00 - 6:00pm

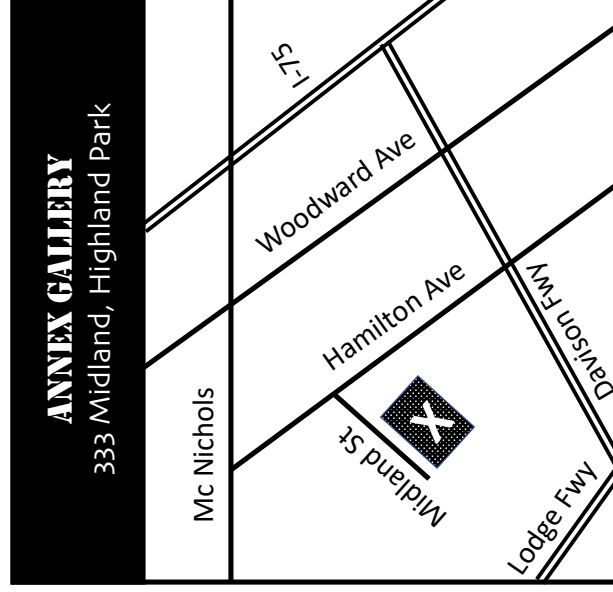

"THE MIDLAND SHOW"

ELIGIBILITY

- All DSWPS members, whose **dues are current**, are eligible to enter. Art previously exhibited in DSWPS exhibits may not be entered
- **\$25 entry fee** for up to two entries. A diptych or triptych will count as two entries if the panels are framed separately.
- All entries must be original works or examples of a multiple original edition created by the artist.

PRESENTATION

- 2-D works have no maximum size. This is one show where you can think big!
- 3-D works have no weight limits
- The Annex Gallery does have pedestals, but no lockable cases for small pieces - we advise to bring your preferred case or pedestal if desired.
- 2-D artwork must be framed and wired in a sturdy and professional manner; no saw tooth hangers.
- Gallery wrap canvas with painted edges is acceptable with no nails or staples visible.
- Works or framing deemed unsafe, unsuitable for hanging or unstable will be disqualified.
- Picture labels must be securely affixed to back or underside of artwork. Use DSWPS labels from front page of this form.
- Entries will be reviewed for conformance to the presentation guidelines by the Exhibition Committee.
- Entries will be juried from actual work.
- Jurying intake is 10:00 - 10:55am on Saturday, September 22, before the General Meeting
- Jurying will only be for selecting prize winners, including the Nancy Proffit Award

AWARDS will be announced at Reception

- First, second, third place awards.
- Honorable mention awards.
- Special awards to be determined later.

IF YOUR WORK IS FOR SALE:

- The Annex Gallery does handle sales and takes a 30% commission. NFS OK
- Include your preferred sales contact info (phone number or e-mail) with your entry form if your work is for sale

ABOUT OUR JUROR...

Robert Onnes is an established New Zealand sculptor working predominantly with steel and copper, exhibiting in many group and solo shows in New Zealand. He has become best known for his monumental steel work. In March 2015, Onnes relocated to Detroit where he is 333 Midland in Highland Park.

Onnes's background in electronics and as a developer has influenced the current processes he uses which include CAD design, CNC cutting and MIG welding.

One of the unique distinctions about his work is his interest in the constraints and possibilities found with using sheet metal to design three dimensional forms. Whilst they have the presence of a solid cast work they use quite a different process which Onnes has worked on perfecting over many years. The use of steel and copper allows the construction of substantial forms, yet they maintain an earthy organic quality which suit the themes of his works.

Much of his inspiration comes from modern industrial design and contemporary art critics including Dennis Dutton.

ENTRY CONDITIONS

- Juror reserves the right to the selection of accepted works. Juror's decisions are final. Accepted works, once installed, may not be removed before the close of the exhibit.
- If my artwork(s) are for sale, purchaser may contact me at phone number or e-mail listed on the entry form.

• **The Annex Gallery and DSWPS reserve the right to photograph and reproduce photos of entries for publicity and promotional purposes**

- Submission of work shall constitute the DSWPS member's agreement with the conditions stated above.

Signature _____

Date _____

Clip along the dotted lines and mail this signed form along with your check.

For ease of identification, please be sure to complete ALL the information on the entry and that each artwork has a title (no "untitled's") - thanks!

ENTRY PROCEDURE CHECKLIST

- () **Complete** Entry Form and enclose.
- () **Sign** Entry Conditions form and enclose.
- () **Enclose** check for entry fee **\$25.00**, made out to DSWPS.
- () **Mail** all before Saturday, Sept 8, 2018 to:

Karen Cazabon
22611 Madison St
St. Clair Shores, MI 48081-2334

- () Affix **ARTWORK LABELS** to artwork(s).